

DUNHAM SURVEYING, S.C.
SURVEYING & SUBDIVIDING
DELAVER, WISCONSIN 53115

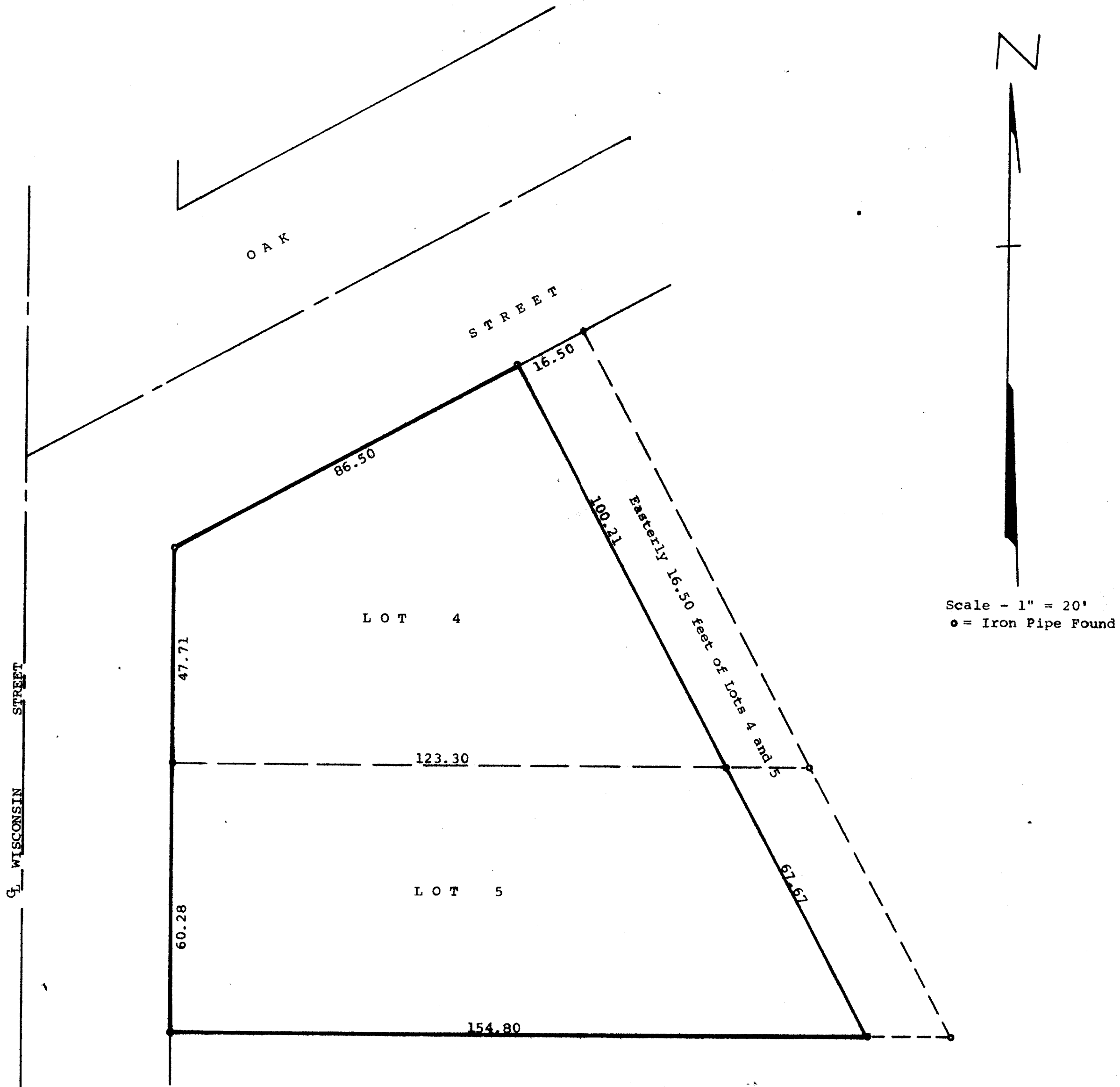

STATE OF WISCONSIN) ss
COUNTY OF WALWORTH)

I, George T. Dunham, Surveyor, certify that I have surveyed the property described as follows:

A parcel of land located in Lots 4 and 5 of The Brigham and Sawyer Subdivision located in the Village of Darien, Walworth County, Wisconsin, described as follows: Lots 4 and 5 excepting a strip of land 16.50 feet in width extending along the entire easterly side of said Lots 4 and 5,

and that the above map is a true representation thereof and shows the size and location of the property, its exterior boundaries, boundary fences, apparent easements and visible encroachments, if any. There is a house on the above property and located in excess of 6 feet from any property line. This survey is made for the use of the present owners of the property and also those who purchase, mortgage, or guarantee the title thereto within one (1) year from date hereof.
October 5, 1981.

George T. Dunham
George T. Dunham, Surveyor

